

## Set up an email account on Outlook 2010 / 2013 / 2016

You should go to the next chapter „Activating SSL / TLS encryption“, if your mailbox is already installed.

Click on File :

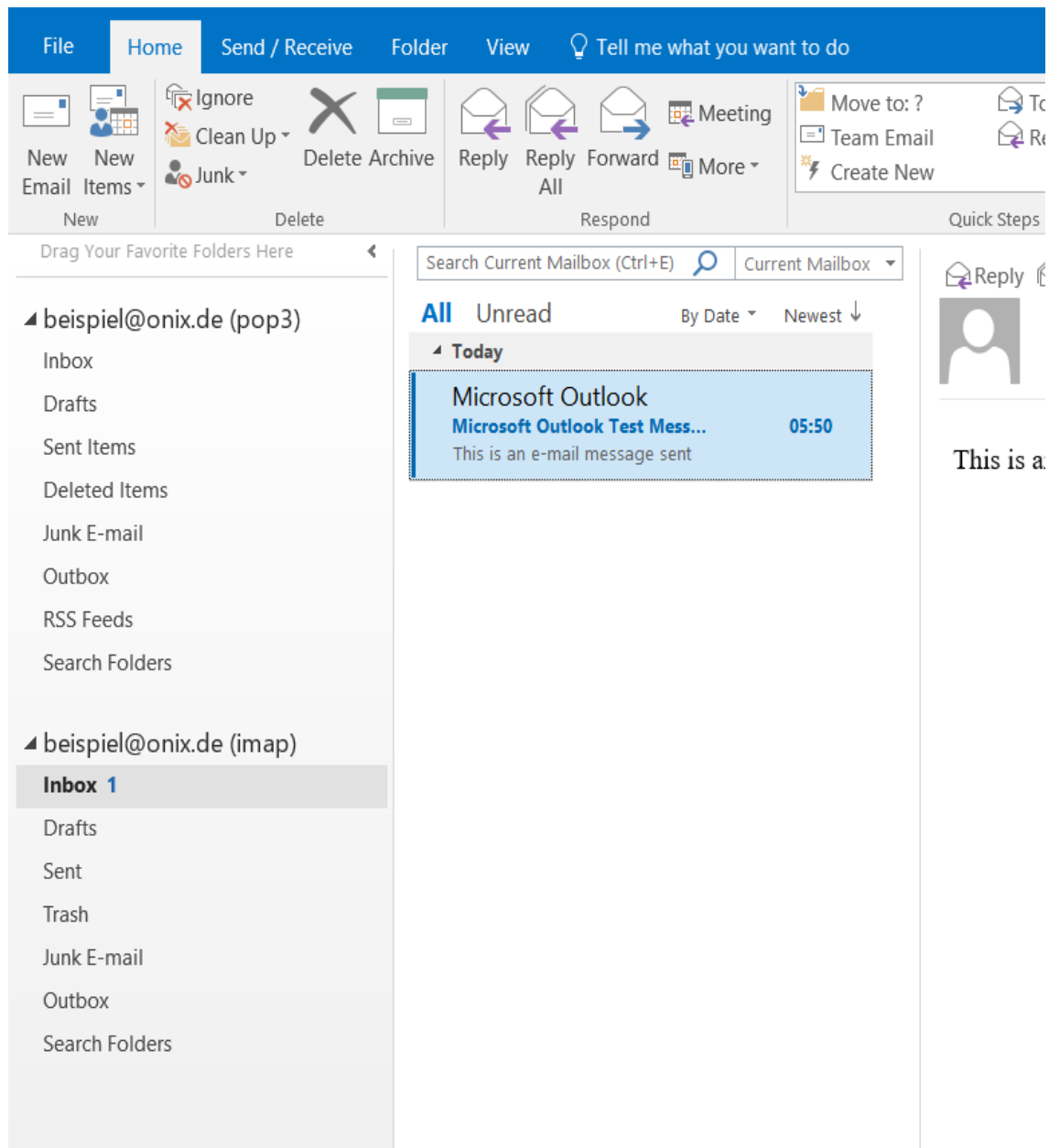

## Choose Account Settings:

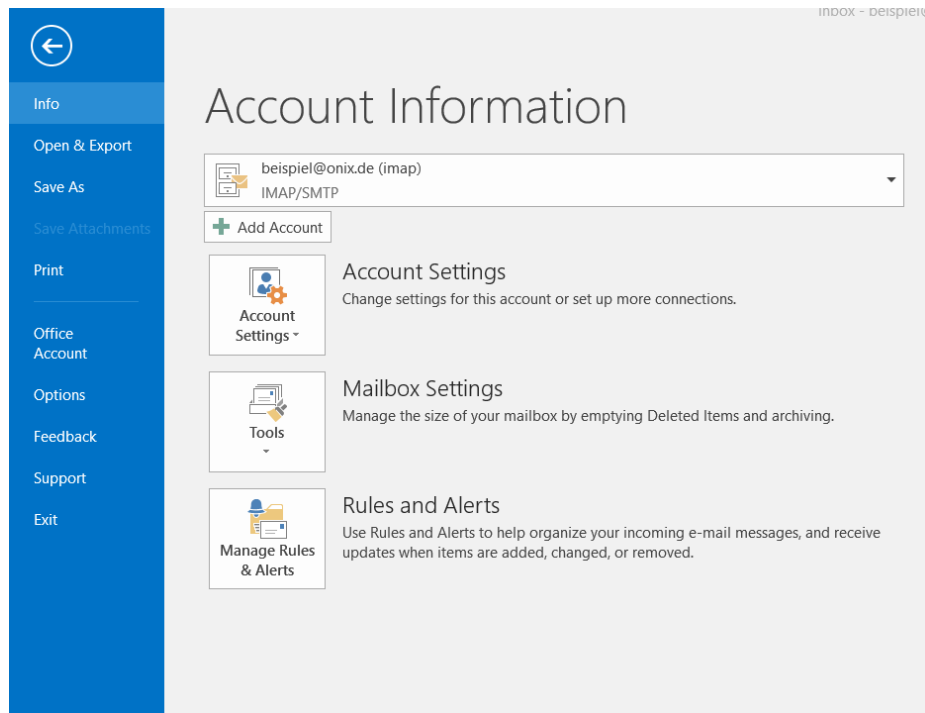

## Click on New in the menu bar:

Account Settings

### E-mail Accounts

You can add or remove an account. You can select an account and change its settings.

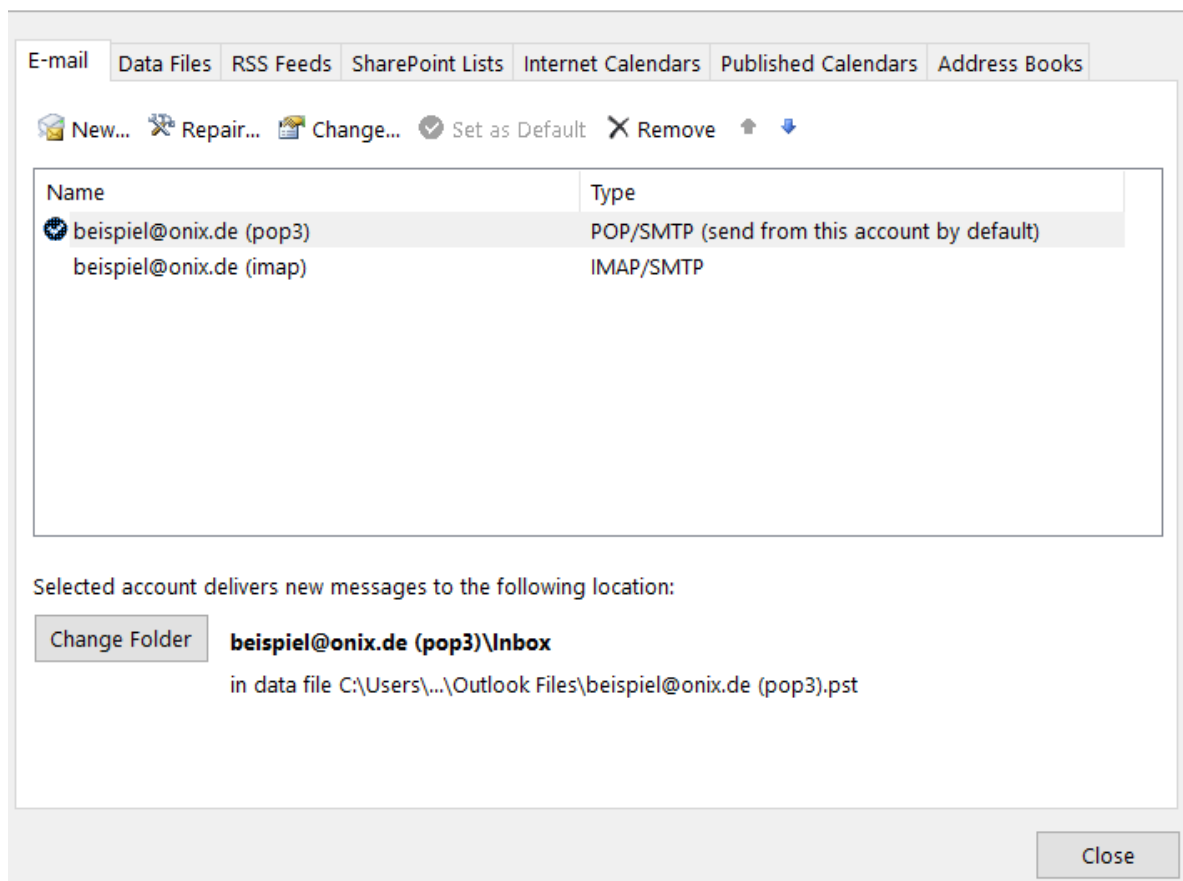

Choose „Manual setup or additional server types“ and click next:

Add Account ×

**Auto Account Setup**  
Manual setup of an account or connect to other server types. ✦

**E-mail Account**

Your Name:   
Example: Ellen Adams

E-mail Address:   
Example: ellen@contoso.com

Password:   
Retype Password:   
Type the password your Internet service provider has given you.

**Manual setup or additional server types**

Choose the Option **POP** or **IMAP**:

Add Account ×

**Choose Service** ✦

**Outlook.com or Exchange ActiveSync compatible service**  
Connect to a service such as Outlook.com to access email, calendars, contacts, and tasks

**POP or IMAP**  
Connect to a POP or IMAP email account

## Activating SSL / TLS encryption

Fill in the following form fields:

**Your Name:** Arbitrary  
**Email-Address:** Your email address  
**Account Type:** POP3 or IMAP bei mobilen Geräten (Handy, Tablet, usw.)  
**Incoming mail server:** pop3.onix.de or imap.onix.de (for mobile devices use imap)  
**Outgoing mail server (SMTP):** smtp.onix.de  
**User Name:** **Account Informationen** lt. PDF-Datei  
**Password:** lt. PDF Datei

Add Account ×

**POP and IMAP Account Settings** 

Enter the mail server settings for your account.

<p><b>User Information</b></p> <p>Your Name: <input type="text" value="Beispiel"/></p> <p>Email Address: <input type="text" value="beispiel@onix.de"/></p> <p><b>Server Information</b></p> <p>Account Type: <input type="text" value="POP3"/></p> <p>Incoming mail server: <input type="text" value="pop3.onix.de"/></p> <p>Outgoing mail server (SMTP): <input type="text" value="smtp.onix.de"/></p> <p><b>Logon Information</b></p> <p>User Name: <input type="text" value="beispiel_onix.de"/></p> <p>Password: <input type="password" value="*****"/></p> <p><input checked="" type="checkbox"/> Remember password</p> <p><input type="checkbox"/> Require logon using Secure Password Authentication (SPA)</p>	<p><b>Test Account Settings</b></p> <p>We recommend that you test your account to ensure that the entries are correct.</p> <p><input type="button" value="Test Account Settings ..."/></p> <p><input checked="" type="checkbox"/> Automatically test account settings when Next is clicked</p> <p><b>Deliver new messages to:</b></p> <p><input checked="" type="radio"/> New Outlook Data File</p> <p><input type="radio"/> Existing Outlook Data File</p> <p><input type="text" value=""/> <input type="button" value="Browse"/></p> <p><input type="button" value="More Settings ..."/></p>
-----------------------------------------------------------------------------------------------------------------------------------------------------------------------------------------------------------------------------------------------------------------------------------------------------------------------------------------------------------------------------------------------------------------------------------------------------------------------------------------------------------------------------------------------------------------------------------------------------------------------------------------------------------------------------------------------------------------------	----------------------------------------------------------------------------------------------------------------------------------------------------------------------------------------------------------------------------------------------------------------------------------------------------------------------------------------------------------------------------------------------------------------------------------------------------------------------------------------------------------------------------------------------------------------------------------------------------

Click on the button „More Settings...“

### Menu item Outgoing Server:

Set a hook for "My outgoing server (SMTP) requires authentication" and choose the option "Use same settings as my incoming mail server"

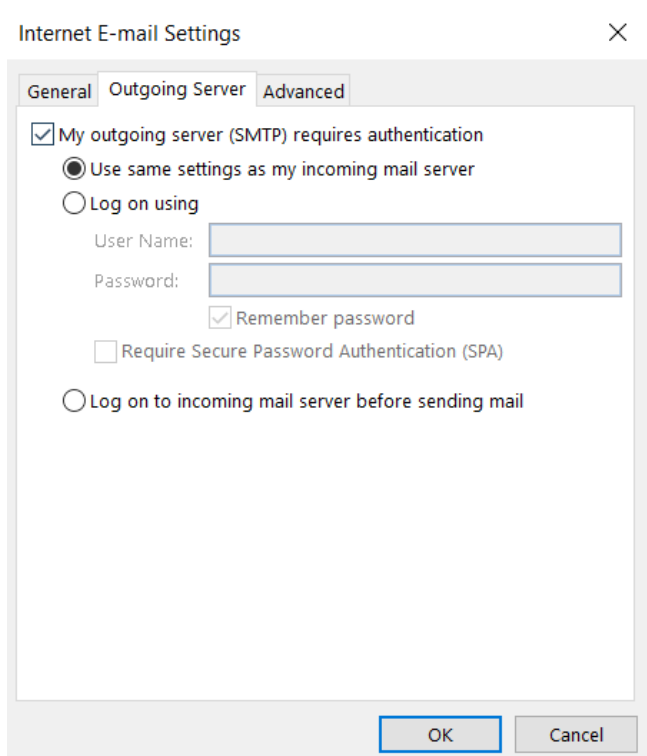

### Menu item Advanced:

Fill in the form fields as you can see on the next pictures to activate the SSL / TLS encryption.

### The settings for pop3 account:

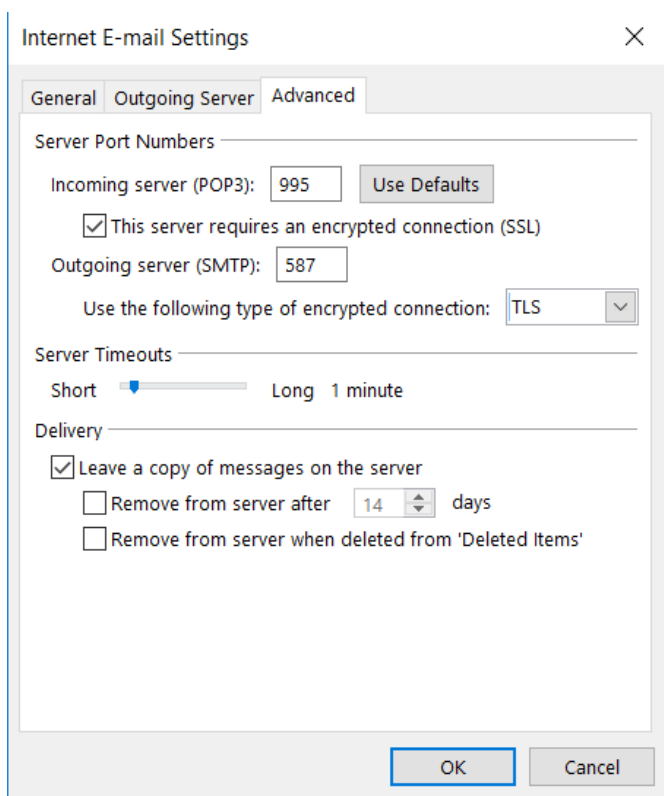

## The settings for imap account:

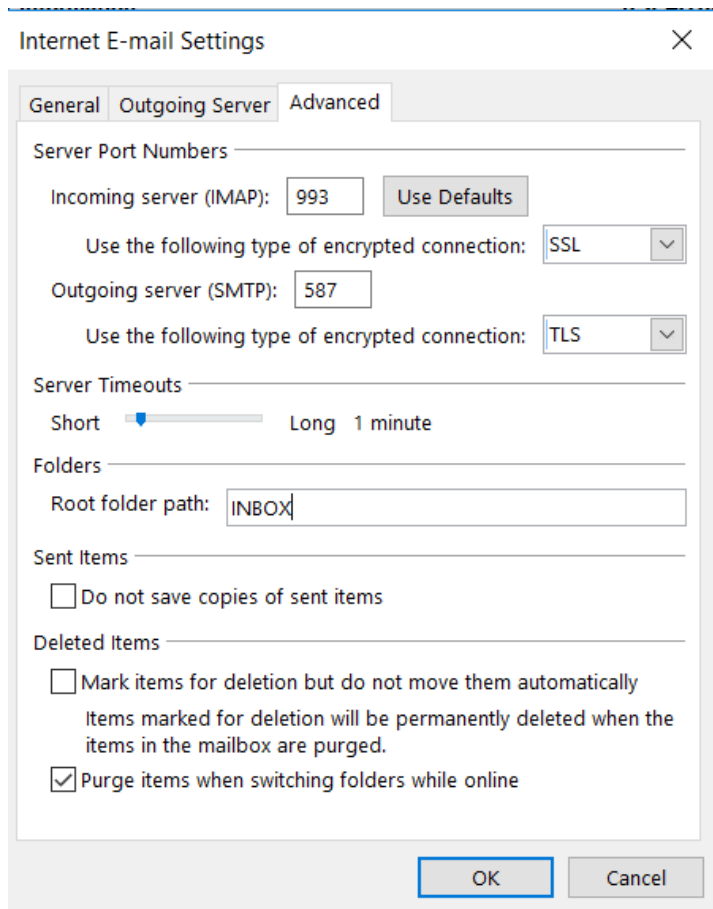

**It is important to set the Root folder path to INBOX. Otherwise you do not have connection to the account folders (trash, draft, sent).**

### Email retrieval over Webmailer:

<https://portal.onix.de>

**Account-Name**  
**Password**